

Municipality of the County of Richmond



HERITAGE ADVISORY COMMITTEE

APPLICATION TO REGISTER A HERITAGE PROPERTY

Name of Property: _____

Location: _____

District: _____

Present Owner: _____

Action Requested By: _____

Evaluation Criteria:

1. Type of Structure:

___ House ___ Church ___ Commercial
___ Barn ___ Cemetery
___ Other (specify) _____

2. (a) Age of Property: _____

(b) Source of Information: _____

(c) Condition of Structure: _____

3. (a) Style of Building: (see attached designs)

___ Scottish, English, German & Irish Vernacular (1830-1880)

___ Second Empire (1870-1900)

___ Greek Revival (1830-1930)

___ New England Colonial (1710-1840)

___ Gothic Revival (1800-1890)

___ The Four Square (1890-1930)

___ Other (specify) _____

(b) Photographs of Building/Property must be attached (max. 8)

(b) Type of Construction:

____ Woodframe ____ Brick ____ Stone

(c) Has there been any modifications to the original building? (Please specify)

4. Historical Association:

(a) individual(s) _____

(b) organization(s) _____

(c) Historic event(s) _____

(d) Is the Builder/Architect known? Yes/No

Name: _____

5. Landmark:

Do you or your association consider this property to be a landmark? Why?

6. Additional Documentation:

Do you know of any source, i.e., book, report, newspaper article or individual(s) who has additional information about this property?

7. Please include any additional information with respect to the Historical significance of your property:

Application prepared by: _____
(please print)

Address: _____

Phone: Home _____ Work _____

Date: _____

Signature(s) _____

Please return completed form to:

Municipality County of Richmond
P.O. Box 120
Arichat, N.S.
BOE LAO
Phone #: 226-2400 or
1-800-567-2600 (toll free)

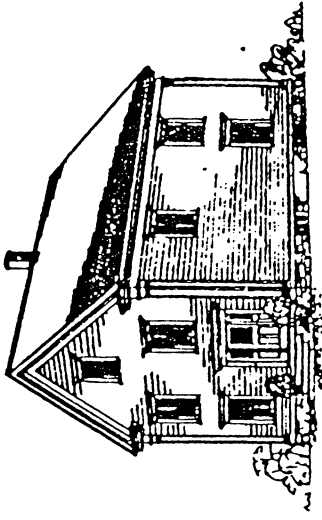

GREEK REVIVAL
1830 - 1930

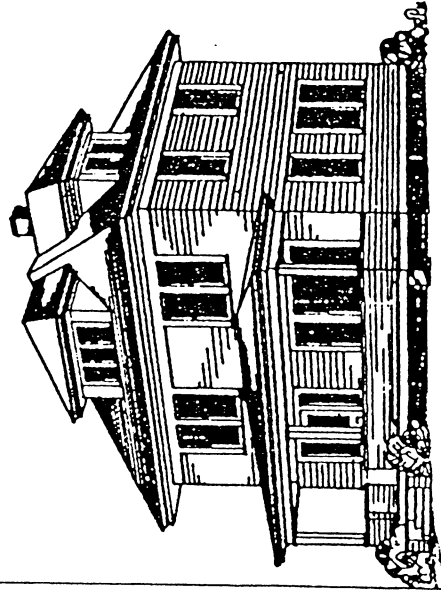

THE FOUR SQUARE
1890 - 1930

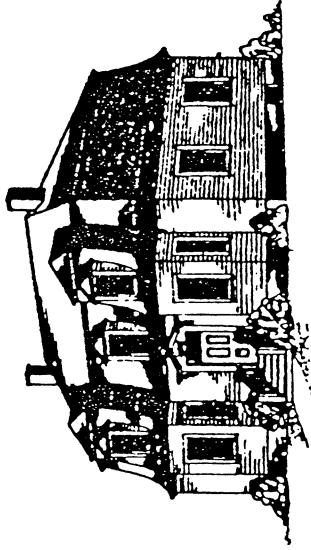

SECOND EMPIRE
1870 - 1900

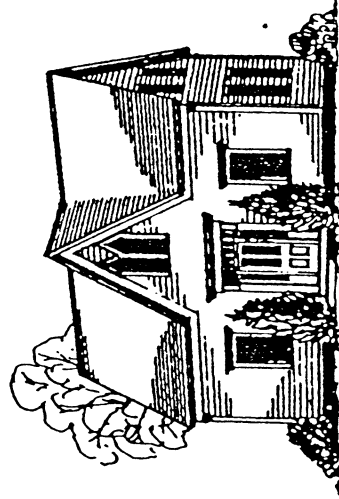

GOTHIC REVIVAL
1800 - 1890

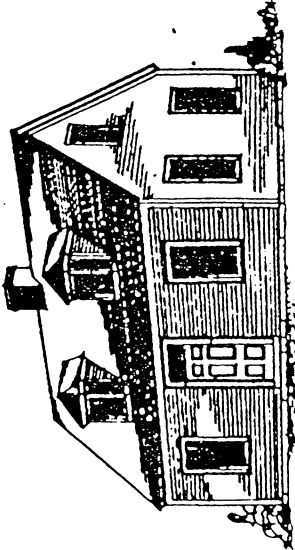

SCOTTISH, ENGLISH, GERMAN AND IRISH
VERNACULAR 1830 - 1880

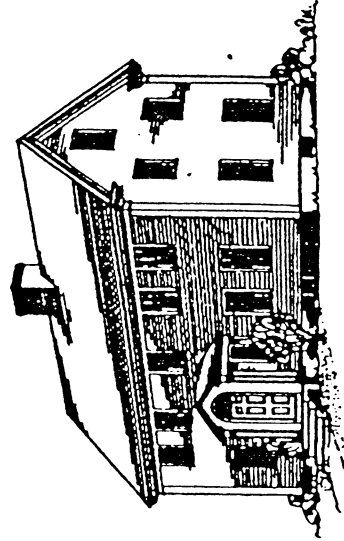

NEW ENGLAND COLONIAL
1710 - 1840